

PLAT OF SURVEY

- OF -

PATHFINDER SURVEYING INC.
(formerly)
J.K. SURVEYING INC.
P.O BOX 322
LAKE GENEVA, WI. 53147
WWW.PATHFINDERSURVEYING.NET
262-248-8303

LOT 15, GARRISON GLEN SUBDIVISION, A DIVISION OF LOT 3
OF CERTIFIED SURVEY MAP No. 2008, RECORDED IN VOLUME 9,
ON PAGE 295 OF WALWORTH COUNTY CERTIFIED SURVEY MAPS
AS DOCUMENT No. 206749. LOCATED IN THE SW 1/4 OF THE NE 1/4
OF SECTION 1, TOWN 1 NORTH, RANGE 17 EAST, CITY OF LAKE
GENEVA, WALWORTH COUNTY, WISCONSIN.

GARRISON DRIVE

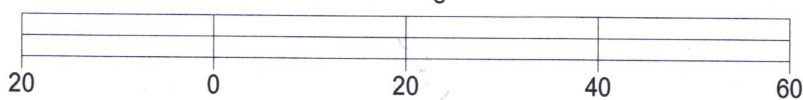
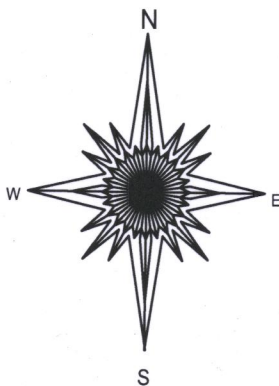
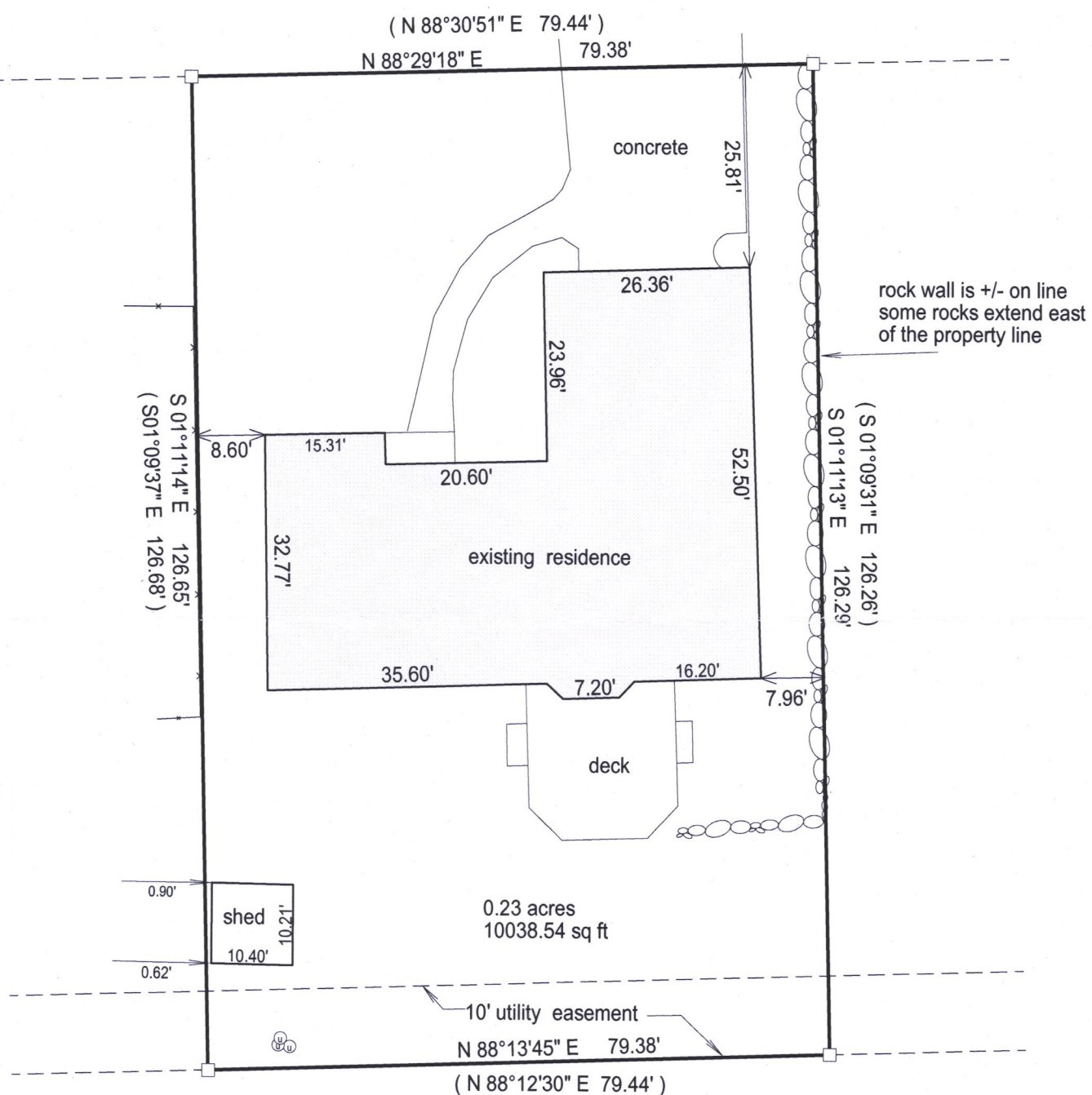

BASIS OF BEARIN OF THIS PLAT: THE US STATE PLANE COORDINATE
SYSTEM SOUTH ZONE. NAD 83. WISCORS.

I hereby certify that I have surveyed the above- described property and the
above map is a true representation thereof and shows the size and
location of the property, its exterior boundaries, the location and
dimensions of all structures thereon, fences, apparant easements and
roadways and visible encroachments if any.

This survey is made for the present owners of the property, and those who
purchase, mortgage, or guarantee the title thereto, within one year from
the date hereof.

DATED THIS 1ST DAY OF DECEMBER, 2016.

() = recorded as

□ = found iron bar

○ = found iron pipe

● = set iron pipe

■ = set iron bar

SCALE 1" = 20'

JOB # 16-279

TAX ID #

ZGAR 00015

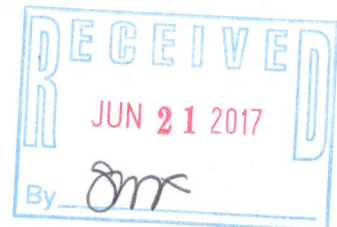

JEFFREY L KIMPS S-2436
Wisconsin Professional Land Surveyor
(original if signed in red)

007-3368